

CONTRACTOR TO VERIFY:

(A) _____ OVERALL LADDER HEIGHT

(B) _____ F.F. TO TOP OF PARAPET

(C) _____ LADDER WIDTH

(D) _____ WALL TO Q OF LADDER

APPROVED BY: _____

DATE _____

PLEASE SIGN

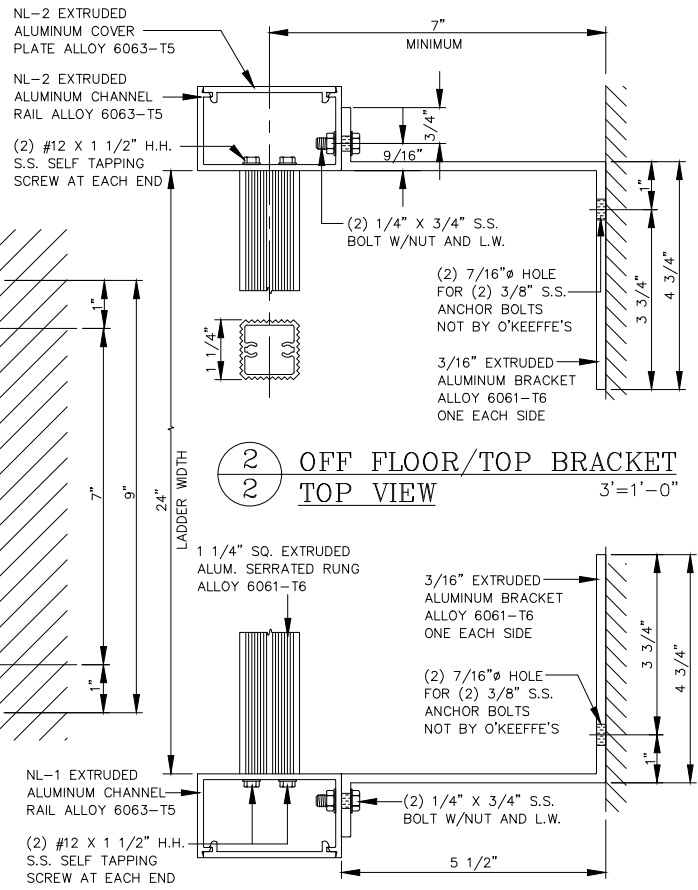

O'KEEFFE'S, INC.

100 N. HILL DR. SUITE 12
BRISBANE, CA 94005-1010

TEL: (888) 653-3333
FAX: (888) 653-4444

**HEAVY DUTY TUBULAR RAIL ALUMINUM CAGE LADDER
LOW PARAPET ACCESS WITH ROOFOVER RAIL EXTENSIONS MODEL 532**

- | | | |
|---|---|--|
| _____ QUANTITY | <input type="checkbox"/> ALTERNATE BOTTOM SUPPORT | |
| <input type="checkbox"/> SECURITY DOOR | <input type="checkbox"/> MILL FINISH | <input type="checkbox"/> BRONZE ANODIZED |
| <input type="checkbox"/> INTERMEDIATE BRACKET | <input type="checkbox"/> POWDER COATING | <input type="checkbox"/> CLEAR ANODIZED |

SALE NO.

DRAWN :

DATE :

SHEET : _____ OF _____