

**CONTRACTOR TO VERIFY:**

(A) \_\_\_\_\_ OVERALL LADDER HEIGHT  
 (B) \_\_\_\_\_ F.F. TO TOP OF PARAPET  
 (C) \_\_\_\_\_ LADDER WIDTH  
 (D) \_\_\_\_\_ WALL TO  $\phi$  OF LADDER

APPROVED BY: \_\_\_\_\_  
 DATE \_\_\_\_\_

PLEASE SIGN

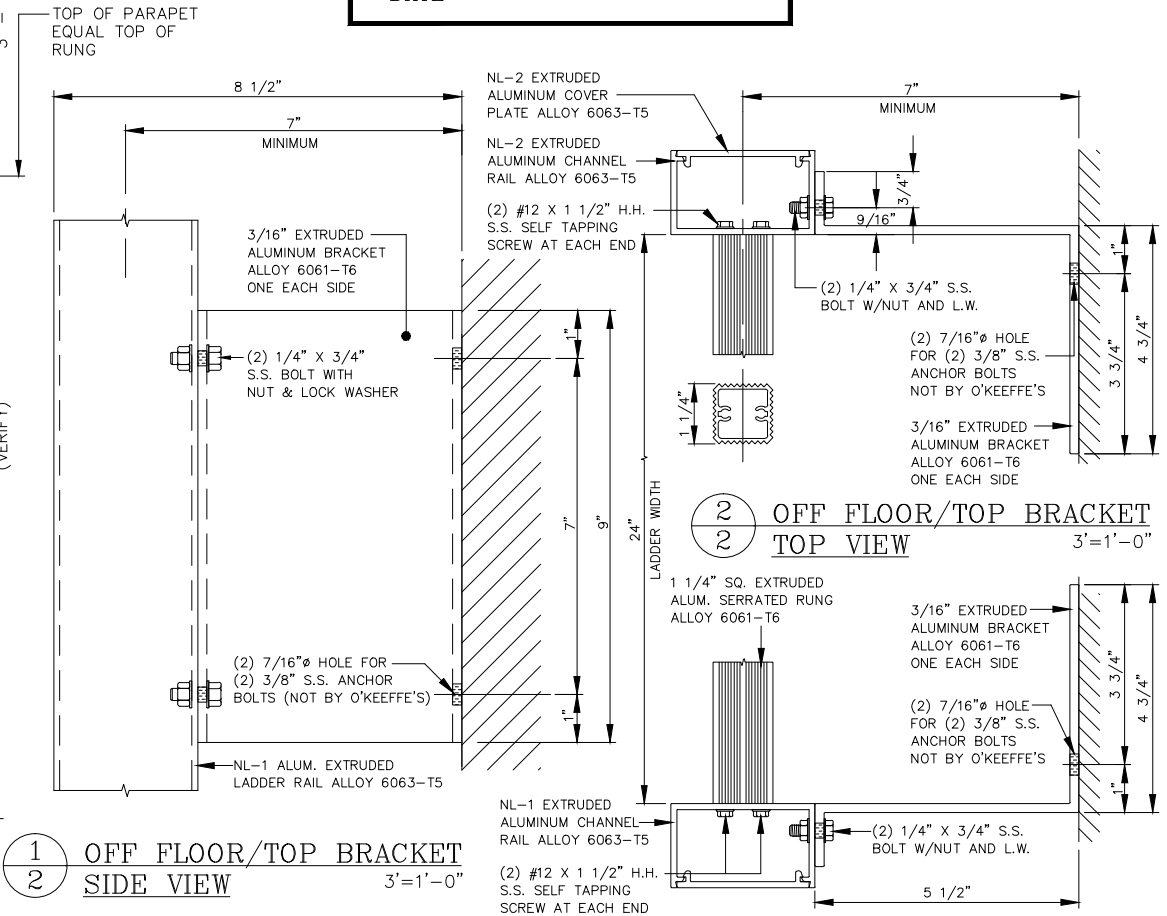

**O'KEEFFE'S, INC.**  
 100 N. HILL DR. SUITE 12  
 BRISBANE, CA 94005-1010  
 TEL: (415) 824-4900  
 FAX: (415) 824-5900

**HEAVY DUTY TUBULAR RAIL ALUMINUM LADDER  
 LOW PARAPET ACCESS W/ROOF OVER RAIL EXTENSIONS MODEL 502**

- |   |   |
|---|---|
| _____ QUANTITY                                | <input type="checkbox"/> ALTERNATE BOTTOM SUPPORT |
| <input type="checkbox"/> SECURITY DOOR        | <input type="checkbox"/> MILL FINISH              |
| <input type="checkbox"/> INTERMEDIATE BRACKET | <input type="checkbox"/> POWDER COATING           |
|   | <input type="checkbox"/> BRONZE ANODIZED          |
|   | <input type="checkbox"/> CLEAR ANODIZED           |

**SALE NO.**  
 DRAWN : \_\_\_\_\_  
 DATE : \_\_\_\_\_  
 SHEET : \_\_\_\_\_ OF \_\_\_\_\_