

APPROVED BY: _____
 DATE: _____

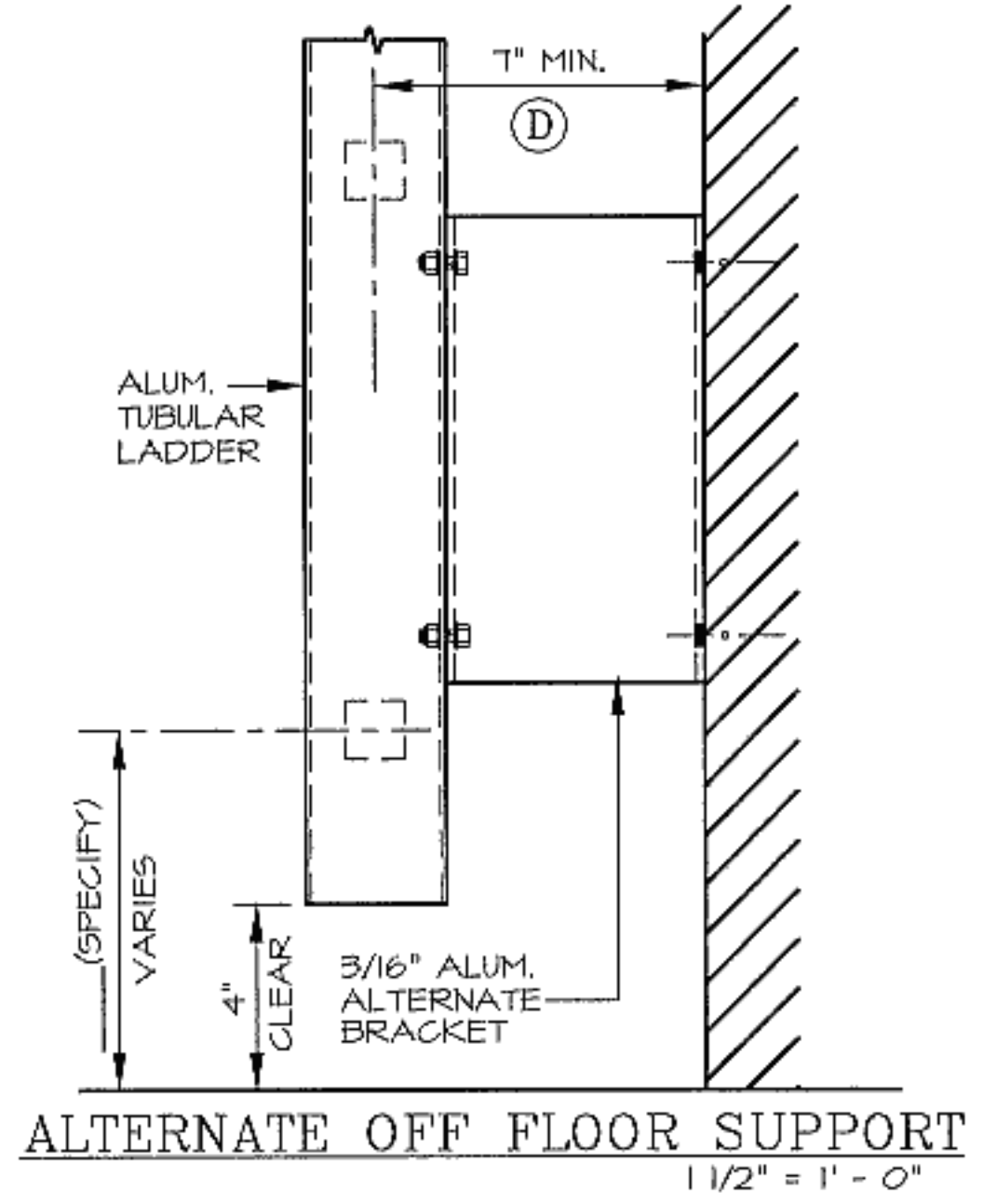

CONTRACTOR TO VERIFY:

(A) _____ LADDER HEIGHT
 (B) _____ F.F. TO TOP OF PARAPET
 (C) _____ LADDER WIDTH
 (D) _____ WALL TO ϕ OF LADDER

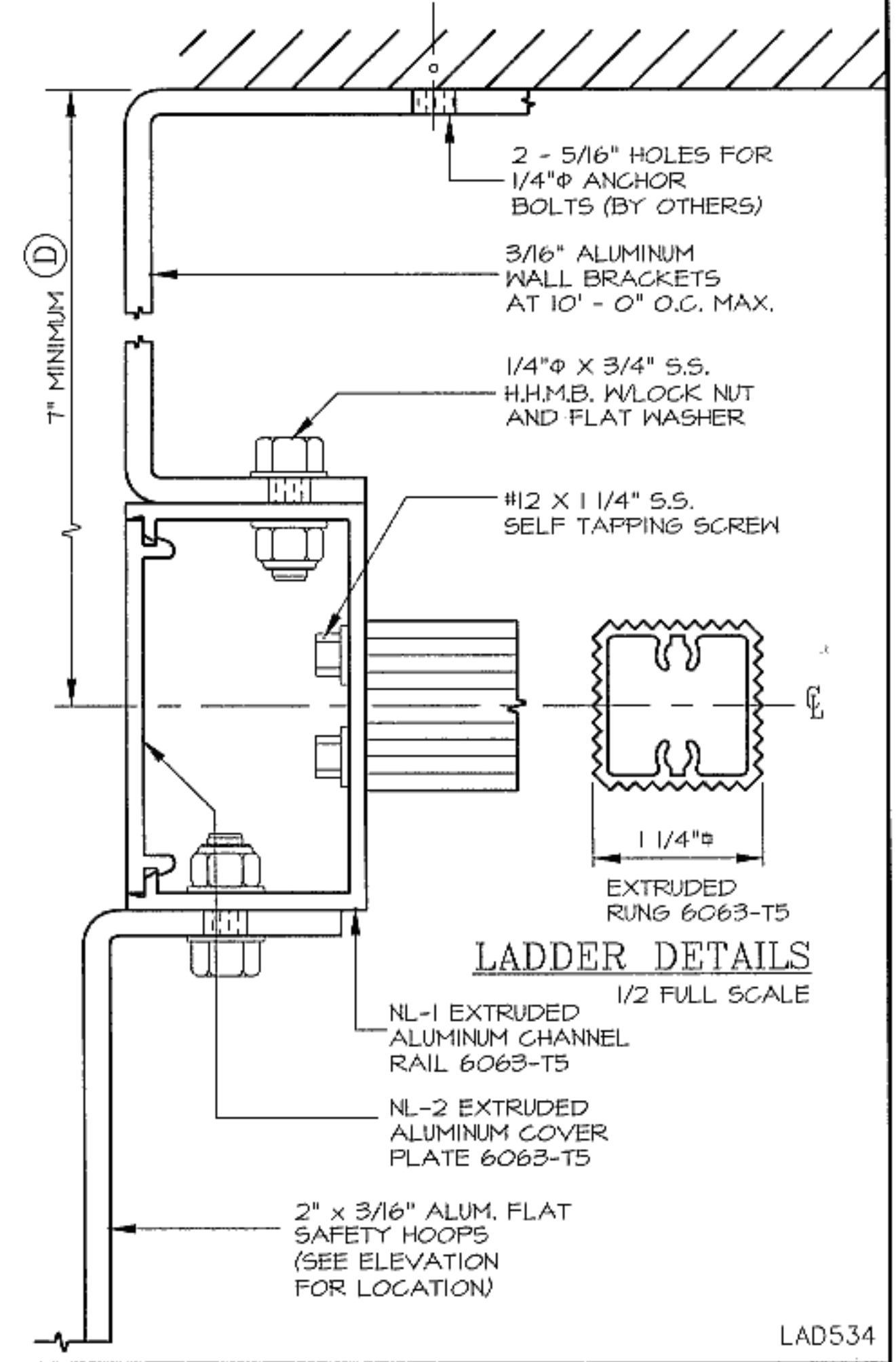

- | | |
|---|---|
| ___ QUANTITY | <input type="checkbox"/> ALTERNATE BOTTOM SUPPORT |
| <input type="checkbox"/> SECURITY DOOR | <input type="checkbox"/> MILL FINISH |
| <input type="checkbox"/> INTERMEDIATE BRACKET | <input type="checkbox"/> POWDER COATING |

TUBULAR RAILS LOW PARAPET CAGE LADDER

WITH WALK THROUGH RAIL EXTENSION (MODEL 534)

O'KEEFFE'S, INC.

325 NEWHALL STREET
 SAN FRANCISCO, CA 94124
 TEL.: (415) 822-4222
 FAX: (415) 822-5222

DRAWN : _____
 DATE : _____

JOB NO. _____
 SHEET : _____ OF _____

LAD534