

NOTE:  
INTERMEDIATE BRACKET  
REQUIRED WHEN FINISH  
FLOOR TO TOP BRACKET  
IS MORE THAN 10' - 0"

1" X 3" X 1/8"  
CHANNEL FRAME  
ALLOY 6063-T5

1 1/4" X 4 1/8"  
SERRATED  
TREAD ALLOY-  
6063-T5

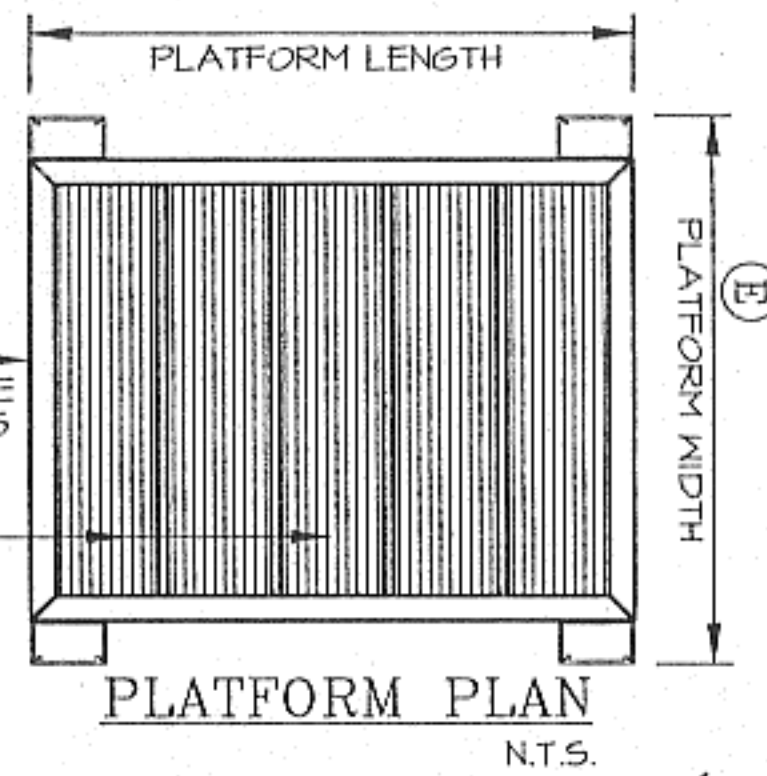

**CONTRACTOR TO VERIFY:**

(A) \_\_\_\_\_ F.F. TO TOP OF PARAPET  
 (B) \_\_\_\_\_ ROOF TO TOP OF PARAPET  
 (C) \_\_\_\_\_ PARAPET WIDTH  
 (D) \_\_\_\_\_ WALL TO  $\phi$  OF LADDER  
 (E) \_\_\_\_\_ LADDER & PLATFORM WIDTH

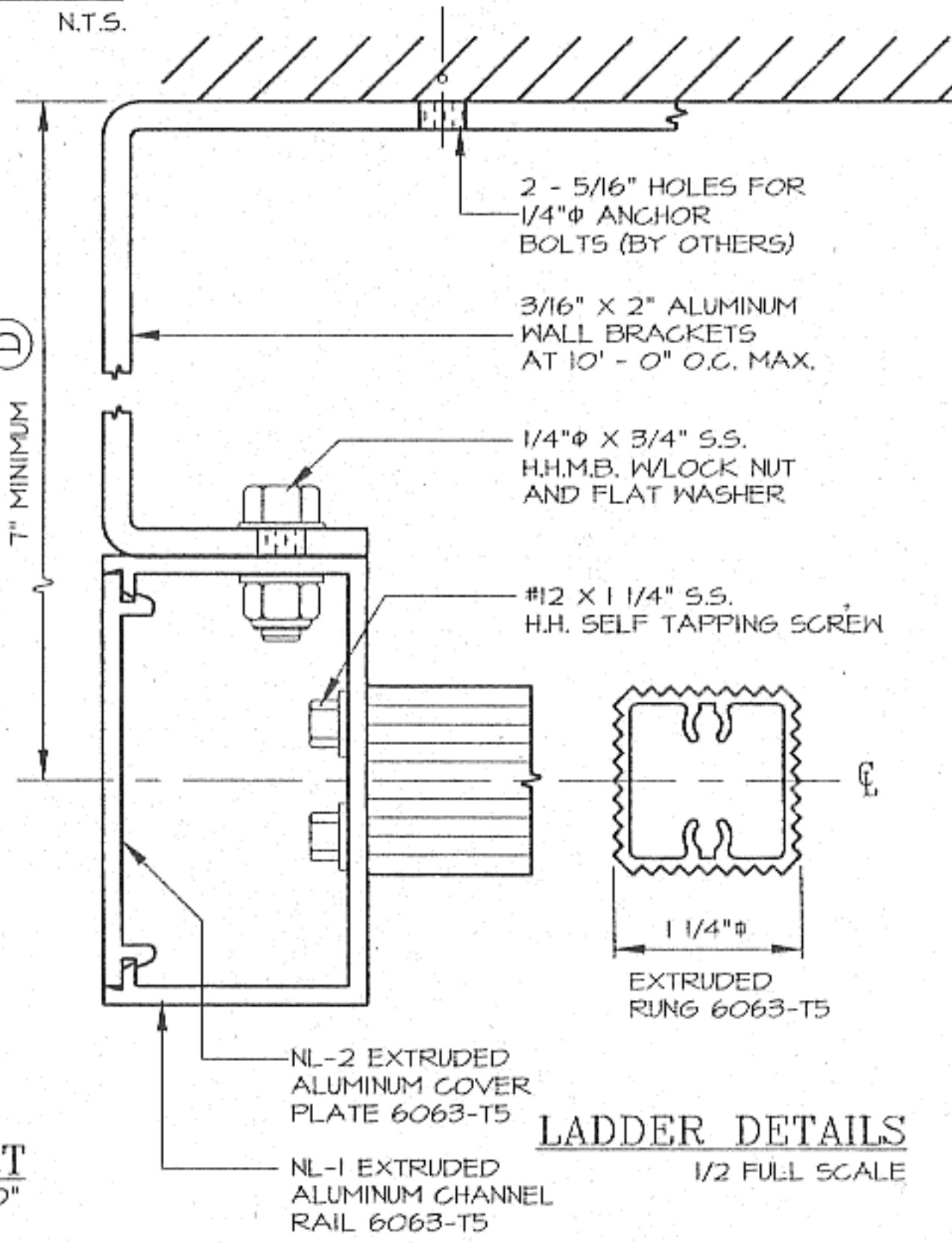
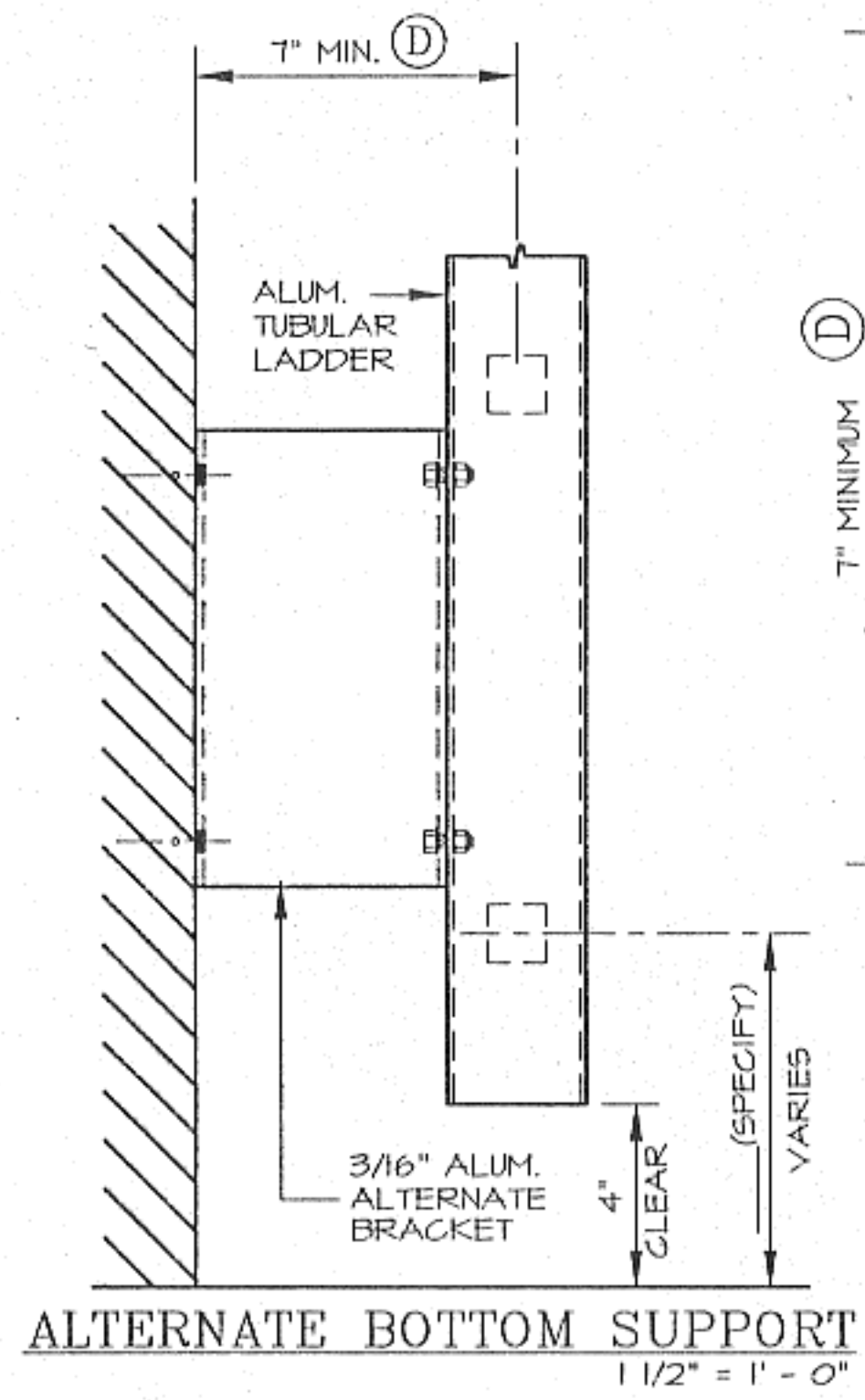

- |                                               |                                                   |
|-----------------------------------------------|---------------------------------------------------|
| <input type="checkbox"/> QUANTITY             | <input type="checkbox"/> ALTERNATE BOTTOM SUPPORT |
| <input type="checkbox"/> SECURITY DOOR        | <input type="checkbox"/> MILL FINISH              |
| <input type="checkbox"/> INTERMEDIATE BRACKET | <input type="checkbox"/> POWDER COATING           |

**TUBULAR RAIL HIGH PARAPET ACCESS LADDER**  
 WITH PLATFORM AND RETURN (MODEL: 503)

**O'KEEFFE'S, INC.**

325 NEWHALL STREET  
 SAN FRANCISCO, CA 94124  
 TEL: (415) 822-4222  
 FAX: (415) 822-5222

DRAWN :  
 DATE :

JOB NO.  
 SHEET :  
 OF