

**CONTRACTOR TO VERIFY:**

- (A) \_\_\_\_\_ LADDER HEIGHT
- (B) \_\_\_\_\_ F.F. TO TOP OF DECKING
- (C) \_\_\_\_\_ ROOF HATCH BASE HEIGHT
- (D) \_\_\_\_\_ WALL TO  $\phi$  OF LADDER
- (E) \_\_\_\_\_ LADDER WIDTH

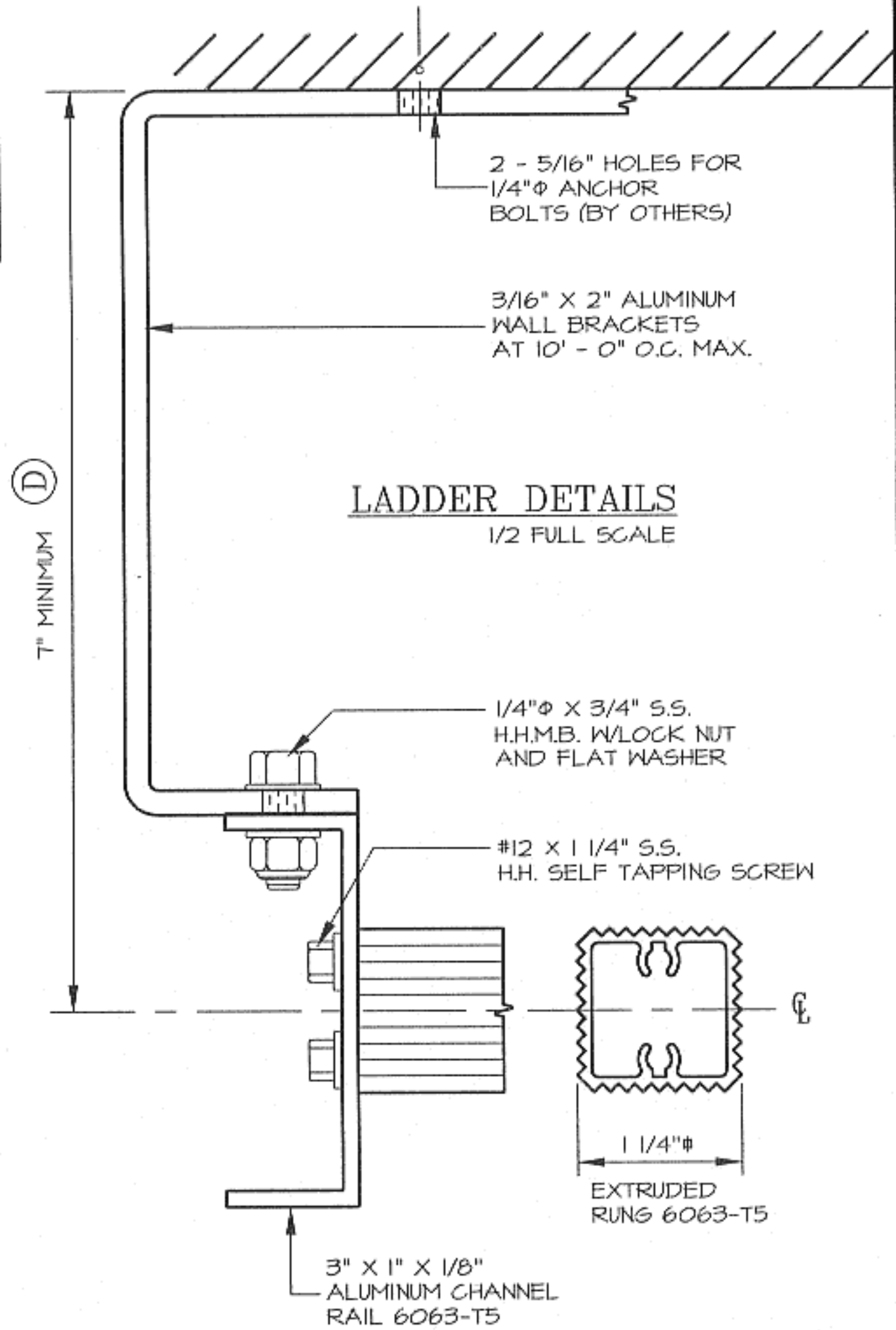
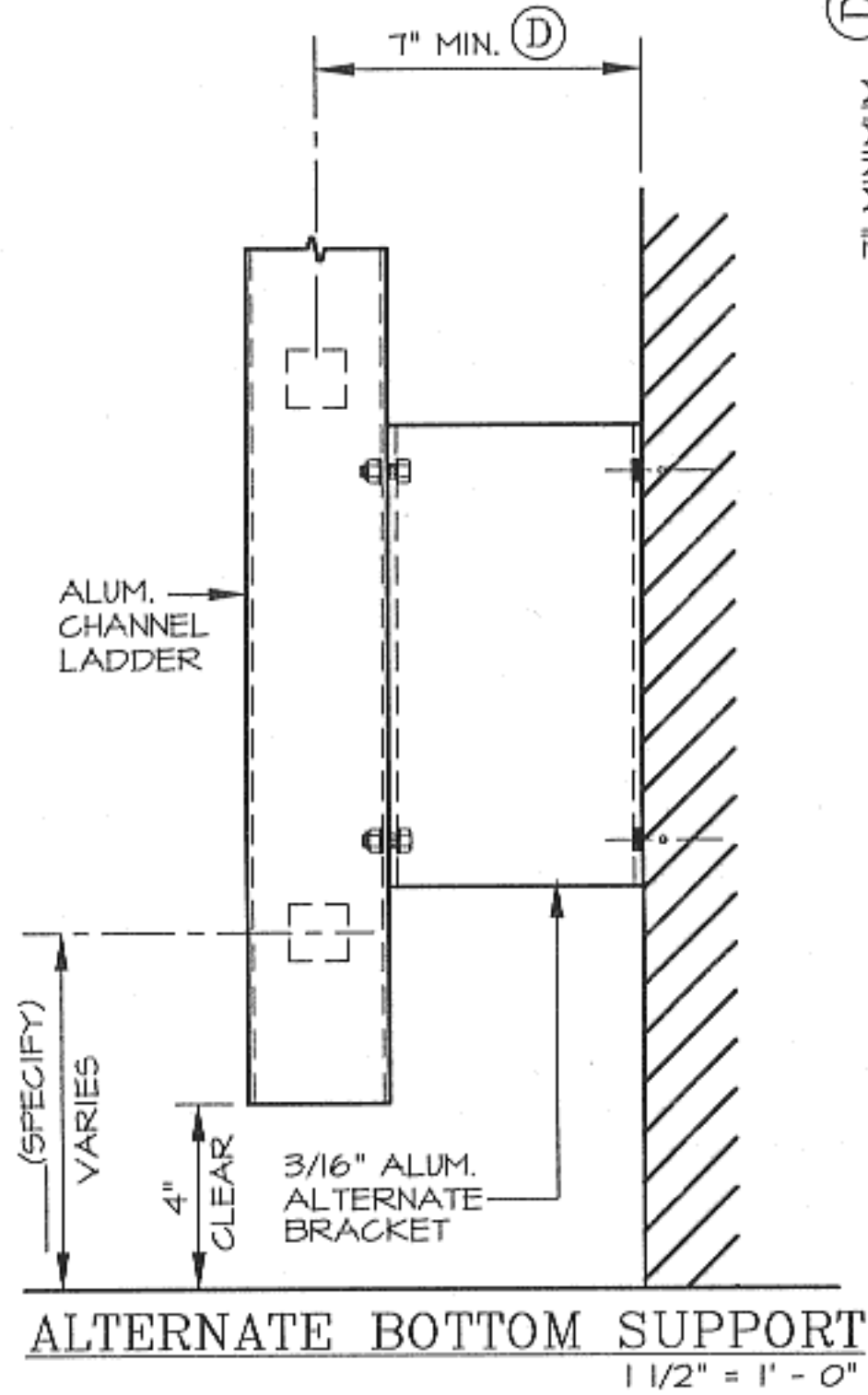

FILE: LAD500

- |   |   |
|---|---|
| <input type="checkbox"/> QUANTITY             | <input type="checkbox"/> ALTERNATE BOTTOM SUPPORT |
| <input type="checkbox"/> SAFETY POST          | <input type="checkbox"/> MILL FINISH              |
| <input type="checkbox"/> INTERMEDIATE BRACKET | <input type="checkbox"/> POWDER COATING           |

## STANDARD DUTY CHANNEL RAILS FIXED ACCESS ALUMINUM LADDER (MODEL: 500)

**O'KEEFFE'S, INC.**

325 NEWHALL STREET  
 SAN FRANCISCO, CA 94124  
 TEL.: (415) 822-4222  
 FAX: (415) 822-5222

DRAWN :  
 DATE :

JOB NO.  
 SHEET :  
 OF